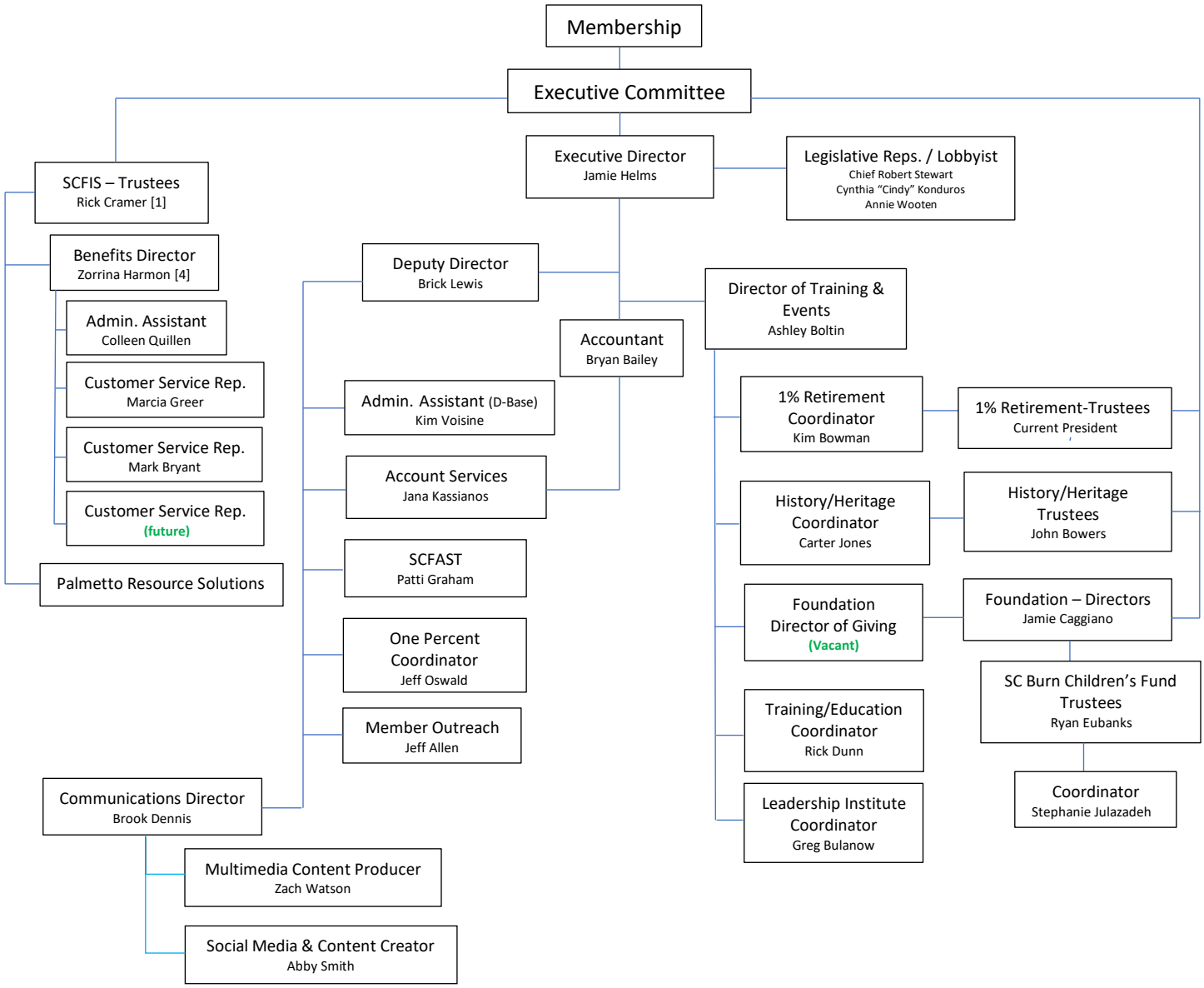SOUTH CAROLINA STATE FIREFIGHTERS' ASSOCIATION